

ORGANIZATIONAL CHART

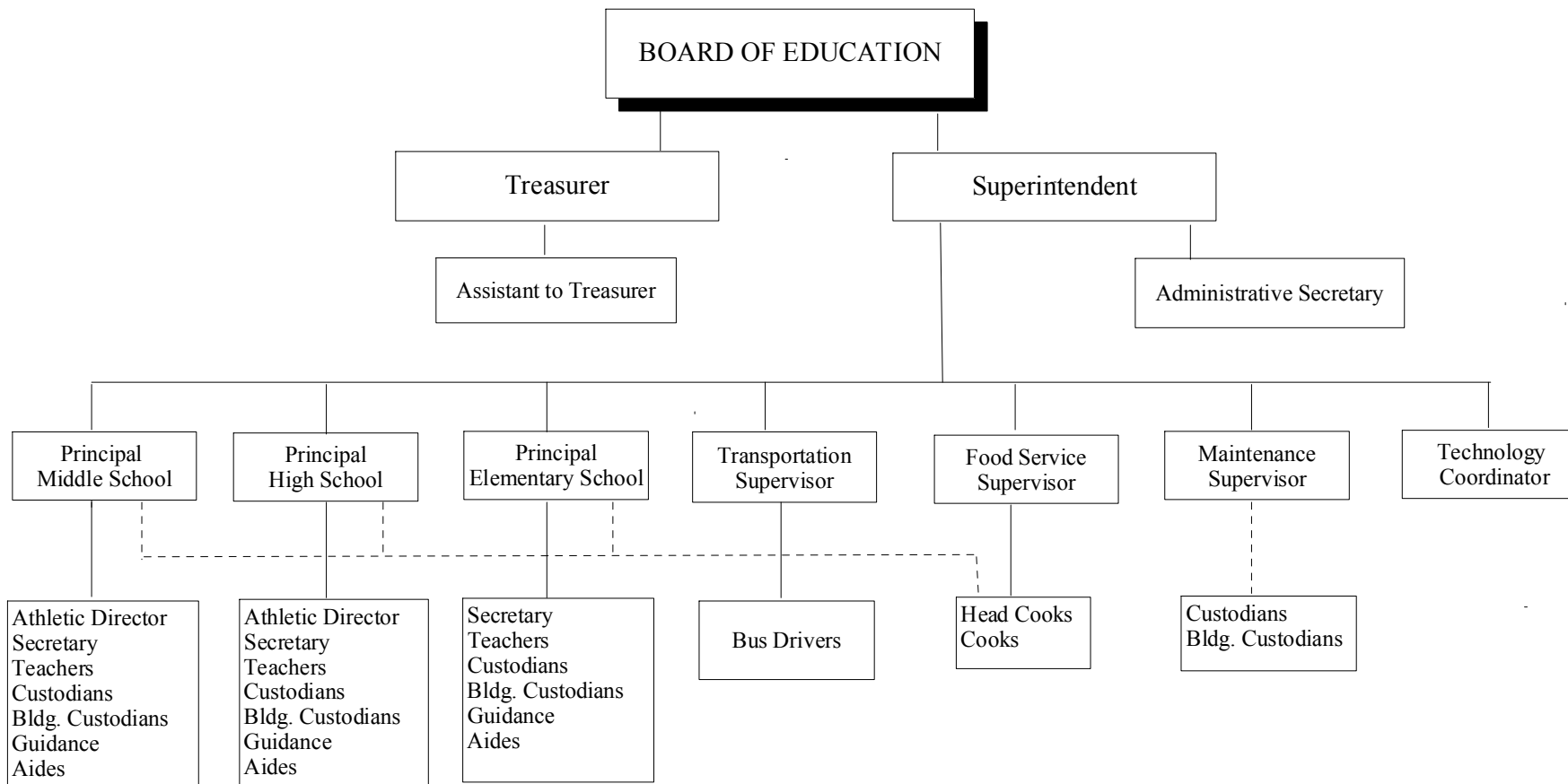

Solid line denotes authoritative relationship.  
 Broken line denotes advisory/cooperative working relationship.

[Adoption date: May 9, 1994]  
 [Re-adoption date: November 11, 1999]  
 [Re-adoption date: August 14, 2006]

CROSS REF.: CCB, Staff Relations and Lines of Authority

Northwestern Local School District, West Salem, Ohio